GAZETTE AND STOCKMAN $2.00 PER YEAR THE WEEKLY
GAZETTE AND STOCKMAN $2.00 PER YEAR THE WEEKLY

Reno Evening Gazette.

THE RENO GAZETTE, THE RENO GAZETTE, NEVADA'S LEADING DAILY NEVADA'S LEADING DAILY NEVADA'S LEADING DAILY NEVADA'S LEADING DAILY

VOL. XXVII. RENO, WASHOE COUNTY, NEVADA, MONDAY, JULY 22, 1889. NO. 96.

MISCELLANEOUS

ROYAL

BAKING POWDER

Absolutely Pure.

This powder never varies. A marvel of purity, strength and wholesomeness. More economical than the ordinary kinds, and cannot be sold in competition with the multitude of low test, short weight, alum or phosphate powders. Sold only in cans. ROYAL BAKING POWDER CO., 106 Wall street, New York. aul ly

JOB PRINTING

.....FOR.....

STOCKMEN.

This Office is prepared to do

JOB PRINTING

IN THE BEST STYLE for horse and

cattlemen.

Cuts for animal furnished as desired

Special attention to printing

Annual Reports for Cattle Companies

LETTER HEADS, CARDS,

ENVELOPES, Etc., printed with design

ordered

WHY SUFFER WITH THAT PAIN?

MANLY COURAGE AND VIGOR RESTORED

HOW TO ACT! ADVICE FREE! Men suffering from Lost Vigor, Nervous Debility, Premature Decline, etc., resulting from indiscretions, excesses, etc., cured by the celebrated MARSTON TREATMENT. Sealed Book sent free. Address MARSTON REMEDY CO. 19 Park Place, New York, N.Y.

A PRAIRIE-DOG STORY.

Deplorable Results of an Effort to Tame These Peculiar Creatures.

"Did you ever see a prairie-dog?" asked a countryman of the Chicago *Mail*.

"Only those in the park. Why?"

"Well, I was just thinking of a boyhood scene in which the cunning little prairie-dog was a very prominent figure.

"When I was a little boy my father moved from Hoosierdom over upon a broad and blooming prairie in Illinois. That prairie, stretching as far as the eye could see to the north and west, was one vast garden of flowers from April to November. There must have been a hundred varieties of wild blooming plants, ranging from the lowly strawberry, with its white blossoms, to the gaudy, flamboyant wild marigold, whose oriental splendors gave vivid color to miles and miles of undulating plain.

"But this by the way. I started to speak of the prairie-dogs. The flowers were scarcely more numerous than they. You might ride for miles along a path flanked on either side by their villages, which were seldom more than a few rods apart. These villages, always on some little knoll, were populous. The horseman who approached one of them would see a sentinel sitting gravely motionless at the door of every burrow. One could scarcely tell these sentries from bits of wood, so still and straight were they, so much a part in seeming of the great, silent landscape.

"But even if there was a case of 'now you see it and now you don't,' those little sentinel prairie dogs offer the traveler a striking example. He sees them there as silent and impressive as the sentries of Pompeii, and wonders what they will do when he gets closer. He keeps his eye fixed on two or three of them and unconsciously checks his horse, so that the clatter of hoofs may not startle them. He is within fifty, thirty, twenty paces, when—lo! the sentries are gone! He has not seen them go. The earth has swallowed them. He rubs his eyes and rides on, wondering if it were all an illusion. He looks back to assure himself, when—lo! the sentries are there—as still and statuesque as before.

"One time my father trapped four or five of them. I don't know how he managed it; I've forgotten that. I think they must have been young and foolish, like baby rats which venture where their pa and ma would never go. My father brought them home, and we children hugged ourselves in delight as we fancied them as pretty pets like squirrels or white rabbits. A cage was quickly fitted up; the captives were placed in it and surrounded by all the dainties which we fancied could tempt them to forget their captivity. Our parents kept us away from the cage, as the little strangers regarded us with a terror which they did not attempt to conceal. But we went to place more food before them the next morning. The food previously provided had not been touched. The little prisoners sat wearily on their haunches in the dark extremity of their cell. Childish curiosity was repressed till the second morning, when the cage was again visited. The captives sat in the same position, and no morsel of the varied bill of fare with which we had designed to tempt them had been touched. The water was undiminished in the bowl. Another day passed, the third morning came, and we ran out to see our pets. The sight that met our eyes I shall never forget. In their hunger and despair the poor captives had eaten their own feet. The bloody stumps were a sad and sickening reproof of our cruelty in depriving the children of the prairie of their wild, sweet liberty. We felt it, children as we were, and silently, almost in tears we opened the prison door and slipped away to give the captives opportunity to escape. But it was too late. With their feet gnawed off up almost to their little bodies, they could scarcely more than drag themselves out, and creep away into the grass, where they soon after died."

CARE OF COMPLEXION.

How to Avoid the Curse of Freckles and Kindred Annoyances.

The very best thing to use for your face during the summer weather is the cosmetic which was known before the days of Cleopatra, writes Bah in the Philadelphia Times. It is called virginal milk, and is made in this way:

"To a quart of rose-water add, drop by drop, an ounce of tincture of benzoin, stirring it constantly."

When you want to use it throw enough in the hand-basin to make the water the color of skim milk, and then bathe your face thoroughly with it, dabbing it dry with a soft towel.

If the men of the family, who are so rough skinned that beards grow on them like weeds in a flower garden, like these broom-like cloths, let them have the exclusive use of them.

If your skin is harsh and dry try using a wineglassful of glycerine in a warm bath according to a noted beauty a few baths of this sort ought to make the skin soft and white.

Way back in the time of the Stuarts, and indeed in the oldest toilet books, there is mentioned a bath that will give tone to the skin and keep it in proper condition.

It is very simple, consisting of merely tepid water in which has been put half a pint of pure vinegar.

The ladies of the olden times did not disdain to have their books of cosmetics, and each generation of lovely women wrote in the family book about that which had tended to make her most beautiful, so that the coming beauties could read, learn and inwardly digest.

It is said Cleopatra herself wrote a book on the arts of the toilet, and I have been frivolous enough to think that the Sphinx knows where that book is hidden and won't tell.

GRAVES IN ALGIERS.

Graphic Description of the Burial of a Little Child.

Arab women patronize the conveyances, and on Friday they go in crowds to Belcour, where there is a cemetery and a neat little khouba frequented by the fair sex only on that day, writes F. A. Bridgman, in *Harper's Magazine*. A column in the center of the court supports trellises of grape-vine. Tombstones of marble and slate are numerous in the court as well as out in the cemetery. At the head of each tomb is a slab of marble with one or two round holes which flower-pots are set, or cups placed there that the birds may drink from them; the natives believe that these birds afterwards fly to Heaven with a greeting from the soul reposing beneath.

The keeper of this khouba was old and blind; he passed his time in sweeping the carpets and matting, then resting and singing to himself. He would use his handkerchief to dust the sacred tomb, wash it, and then dry it in the sun, holding it until it was dry. To satisfy my curiosity I sent a child to translate for me and ask if he was happy, or what he could desire. He shook his head: "No, I want nothing; I am never unhappy, and I am quite happy."

One day I witnessed here the burial of a child. The young boy was laid in the grave wrapped in a yard or two of white cotton; a smaller hole was dug at the bottom of the grave, and served as a coffin, being covered with flat slabs of stone to prevent the earth from falling directly on the body. Twenty or thirty men stood round in silence, the earth was hastily replaced and temporary stones were placed at the head and feet; the cushions and pieces of embroidery in which the body lay on the donkey which bore it to the final resting-place were put back on the animal, and the procession moved silently away. The women and girls always come afterward to weep on the grave and place flowers, and especially branches of myrtle. They often spend the greater part of three days round a new grave, sitting on matting and carpets.

MEN OF MEMORIES.

Conductors Who Can Tell the Number of Every Car on a Train.

As an illustration of how the memory may be cultivated in retaining a long list of numbers, said a railroad man to a St. Louis *Globe-Democrat* reporter, one has only to observe the freight conductors, and very often remarkable examples of retentive memories will be found.

I have been on the road as a freight conductor for fourteen years, and in that time my memory has had a careful training in the particular line of retaining the numbers on the cars. I start out on a run and know the numbers of all the cars with which the train is made up, and while some cars will be left at stations along the road, and other cars will be taken up, yet at the end of our run if an officer asks me whether I have a car number so-and-so, I can invariably tell him without referring to my book.

Now, when it is remembered that the train may be made up of forty cars, and that the numbers run all the way from the hundreds to the twenty-five and thirty thousands, and that a dozen cars may be taken off and another dozen taken on along the road, my statement undoubtedly seems incredible to those not familiarly acquainted with this particular department of railroading. But it is a fact nevertheless, and I have known quite a number of freight conductors who have memories of equal retentiveness.

Noting the numbers on the cars daily for years a conductor becomes so familiar with the work that his memory holds these large numbers with but little difficulty. The style and peculiar finish of the cars from different roads are also learned, and a conductor at a glance can tell the road to which a car belongs a far as he can see it.

REDDING'S

FOR WOUNDS, FELONS, SUN-BURN.

Wonderful! Wonderful! Wonderful!

CEPHALINE, A NEW AND WONderful remedy for Headache. Cures the very worst cases almost instantly. It contains no narcotic and is perfectly harmless. Try it; no cure, no pay. Price, $1 per bottle. For sale by all druggists. my15tf

$1 000 REWARD FOR ANY CASE of private disease, Spermatorrhea, Nervous debility, Rheumatism, Syphilis, Scrofula, etc., which

DR. RICHAU'S GOLDEN REMEDIES FAIL TO CURE.

No mercury, no restriction of diet. Circulars sent. Correspondence answered promptly. Address DR. D B. RICHARDS, No 228 Varick street, New York. mch14dw

Notice to Creditors.

Estate of Antonio Capurro, deceased.

NOTICE IS HEREBY GIVEN BY THE undersigned, administratrix of the above named estate, to the creditors of, and all persons having claims against said deceased, Antonio Capurro, to exhibit the same with the necessary vouchers, within three months from the first publication of this notice, to the undersigned, at her residence in Reno, Washoe county, State of Nevada. MARY CAPURRO.

Reno, July 15, 1889. 19w4w

A. AITKIN,

Marble and Granite Works,

423 J. BET. FOURTH AND FIFTH streets,

SACRAMENTO.

Monuments, Tomb and Grave Stones.

Direct importers of Scotch Granite Monuments.

ALSO Marble, Slate, Wooden and Iron Mantels direct from manufacturers, at reduced prices. ap25m3

The Persistent Advertiser

Catches the Trade.

TAKE

THE GREAT SIERRA

KIDNEY & LIVER

CURE,

FOR THE BLOOD.

SURE Cure for Leucorrhea and all Female Complaints,
INVALUABLE Remedy for all Kidney Troubles,
EASIER Taken. Delightful to the Taste.
RIVALS All other Remedies for Urinary Disorders.
RANKS the First among Fine Medicines.
ALL Speak in Highest Praise of it. Purely Vegetable.

SIERRA CHEMICAL CO.,

Office and Laboratory, 2424 Mission St., San Francisco, Cal.

FOR SALE BY ALL DRUGGISTS. ap9m6

MISCELLANEOUS.

Paine's Celery Compound

Purifies the Blood,
Strengthens the Nerves,
Stimulates the Liver,
Regulates the Kidneys and Bowels,
Gives Life and Vigor to every organ

There's nothing like it.

"Last spring, being very much run down and debilitated, I procured some of Paine's Celery Compound. The use of this remedy made me feel like a new person. It is a wonderful tonic and spring medicine. I do not hesitate to say that for its equal." W. L. [illegible]
Brigadier General U. S. A. [illegible]

Use It Now!

"Having used your Paine's Celery Compound this spring, I can say that it is the most powerful and at the same time the most gentle regulator. It is a wonderful tonic, and since taking it I am a new man." R. E. KNOX, [illegible]

$1.00. Six for $5.00.

WELLS, RICHARDSON & CO., [illegible]

DIAMOND DYES [illegible]

LACTATED FOOD [illegible]

PROFESSIONAL.

JNO. A. LEWIS, M. D.

RENO NEVADA.
oct1f

WM. WEBSTER,

Attorney-at-Law,

OFFICE IN FIRST NATIONAL BANK, Up Stairs, Reno, Nevada.

Will practice in all the Courts. nov5 6m

W. M. BOARDMAN,

Attorney-at-Law.

Office in National Bank Building ap6tf

THOMAS FITCH,

Attorney-at-Law.

OFFICE IN FIRST NATIONAL BANK Building, Reno, Nevada. je1tf

WM. A. PHILLIPS, M. D. PERCY T. PHILLIPS, M. D.

Phillips & Phillips,

Physicians and Surgeons, Reno

NEVADA.—OFFICE—FRONT ROOM, Sunderland Building. Physician may be found in office from 7:30 A. M. to 10 P. M. Sleeping apartments at residence of Mrs Roff, West street. je17m1

A. DAWSON, M. D.,

Physician and Surgeon.

OFFICE AT RESIDENCE, WEST STREET between Second and Commercial Row. Telephone from Hodgkinson's drug store oc1tf

D. ALLEN,

Attorney - at - Law,

AND DISTRICT ATTORNEY OF Washoe County. Office—Court-house Reno, Nevada. feb20

Dr. Mayo A. Greenlaw,

DENTIST.

OFFICE IN POWNING'S BUILDING Virginia street.
OFFICE HOURS—From 9 A. M. until 5 P.M
Nitrous Oxide Gas given for painless extraction of teeth.
All operations in dentistry performed and satisfaction guaranteed. no12tf

D. R. LEONARD, R. H. LINDSAY. (Ex-Chief Justice, Nevada.)

LEONARD & LINDSAY,

Attorneys & Counselors at Law

RENO, NEVADA.

WILL PRACTICE IN ALL THE COURTS of Nevada and California. ja18

DR. H. BERGSTEIN,

Physican Surgeon and Accoucheur.

OFFICE—Rooms 1 and 2, Sunderland Block, Virginia street, Reno.
Residence—Corner Chestnut and Second streets, Powning's Addition. jan9

CLARKE & JONES,

Attorneys-at-Law.

RENO OFFICE IN THE POWNING Building, Virginia street, Reno, Nevada. Will practice in all the Courts. oc1tf

$75.00 to 250.00 A MONTH can be made working for us. Agents preferred who can furnish a horse and give their whole time to the business. Spare moments may be profitably employed also. A few vacancies in towns and cities. B. F. JOHNSON & CO., 1009 Main St., Richmond, Va. N. B.—Please state age and business experience. Never mind about sending stamp for reply. B. F. J., & Co ap17wedsatm

FIFTY CENTS PER WEEK.

All classes of legitimate advertisements, not exceeding six lines, inserted in this column for fifty cents per week.

Instruction in Bookkeeping.

STUDENTS RECEIVED DURING ANY part of the course. Class hours from 1 o'clock to 2 o'clock, and from 7 to 8 o'clock P. M. Classrooms in Sunderland's block.
WM. B. DAUGHERTY, Instructor. jy17tf

Estray Notice.

CAME TO THE OLD POLLARD RANCH, about July 13th, one large black sow—one ear cut. Enquire of I. C. PATRICK, on Pollard ranch. jy22*tw

Learn to Write.

DURING THE SUMMER VACATION I will give lessons in all branches of penmanship at Old School House; two sessions daily. Day school 2 to 4, evening 7 to 9 P. M. Terms reasonable, improvement guaranteed. jy21tf W. E. HARDEN, Penman.

Strayed,

ONE SORREL COLT, YEARLING PAST; three white feet, star in forehead and snip on nose. Brand, HD connected on left shoulder. Owner can have same by calling at C. W. WELLMAN'S ranch jy20*tw

For Rent.

NICELY FURNISHED ROOMS, NEXT to Opera House. Inquire at Miss Beggs' millinery store. jy17

Situation Wanted,

BY A COMPETENT GIRL TO DO WORK in a private family. Inquire at Nelson's Intelligence office. jy16*tw

Brookins' Steam Candy Factory.

THE FIRST CANDY FACTORY IN Reno. Fresh candy every hour. Call and get prices of small quantities or by the barrel. Wholesale prices same as San Francisco. ja14tf C. J. BROOKINS.

A Removal.

DR. WAGAR HAS MOVED HIS DENTAL room from the Sunderland block to his new residence on the corner of Lake and Plaza streets. jy1tf

Unfurnished Rooms,

SUITABLE FOR HOUSEKEEPING, FOR rent. Apply at GAZETTE office. je19

Webber Lake Hotel.

STAGE LEAVES TRUCKEE TUESDAYS, Thursdays and Saturdays at 7:15 A. M. Will wait for Reno passengers on moving train if telegraphed. je17tf GEO. B. STILES, Prop'r.

For Sale.

WINDOW WEIGHTS ALWAYS ON hand and for sale at the UNION IRON WORKS. mch1tf

I WILL GIVE INSTRUCTION IN THIS study in terms of 12 lessons, of one hour daily, during consecutive days, either afternoon or evening. For particulars apply at the class-room in Sunderland Block. Hours from 1 o'clock to 2 o'clock P. M., and from 7 to

HOTELS.

RIVERSIDE HOTEL

RENO, NEVADA.

W. R. CHAMBERLAIN, Proprietor

(Formerly Lake House.)

I HAVE RENOVATED AND REMODeled this beautifully-situated Hotel, on the banks of the Truckee river, and I am now prepared to furnish

FIRST-CLASS BOARD & ROOMS

Free Coach to and from all Trains

Extending a cordial invitation to all my friends and patrons, I am yours,
jy6 W. R. CHAMBERLAIN.

THE PALACE

...IS....

RENO'S LEADING HOTEL

...IT HAS...

Light Sunny Rooms,

Restaurant Attached,

Fine Billiard Parlor

Every Attention Paid to Guests.
n y6 t

TREMONT HOTEL.

NELSON & CUMLEY, PROPRIETORS.

PLAZA ST., RENO, NEVADA.

This hotel has been newly and neatly fitted up with first-class accommodations.
Rates, $1 and $1 50 per day.—Bar connected with the hotel. je14tf

TRUCKEE HOTEL,

STEWART McKAY, PROPRIETOR,

TRUCKEE, CAL.

C. P. R. R. Passenger Depot and General Stage office. A fine restaurant connected with the House. my1

UNION SALOON

Corner 2d and Virginia Streets,

RENO, NEVADA

CHASE & CHURICH, Proprietors.

WE MAKE A SPECIALTY OF JESSE Moore and A. A. Whiskies. For Medicinal Purposes these celebrated brands have no equal. Our bar is always supplied with the choicest brands of Liquors, Wines and Cigars. All the latest publications on file Fine Billiard and Card Room attached. oc1tf

RENO MILL AND LUMBER CO.

C. Gulling, President; W. S. Bender, Vice-President; Wm Henry, Secretary; First Nat. Bank, Treasurer.

OFFICE—CORNER THIRD AND RALston streets, Reno, Nevada.

The company incorporated March 12, 1889, and is prepared to fill all orders for building material.

Latest style of Eastlake doors and finish. We also do turning and scroll sawing, and manufacture doors, windows, blinds, etc. also manufacture sash of common size to order.

Give us a call. ap13tf

MISCELLANEOUS

BANKING AND INSURANCE.

D. A. BENDER, President. GEO. W. MAPES, Vice-President. C. T. BENDER, Cashier. GEO. H. TAYLOR, Asst. Cashier.

FIRST NATIONAL BANK,

RENO, - - NEVADA.

Cash Capital, $200,000. Surplus and Undivided Profits, $77,45

A General Banking Business Transacted.

Prompt attention given to all business entrusted to our care. Foreign and domestic exchange bought and sold.

PRINCIPAL CORRESPONDENTS:

BANK OF CALIFORNIA, San Francisco. NAT. BANK D. O. MILLS & CO., Sacramento
AM. EXCHANGE NAT. BANK, New York. CONTINENTAL NAT. BANK, Chicago, Ill.
BROWN, SHIPLEY & CO., London. BANCA GENERALE, Genoa, Italy.

DIRECTORS:

W. O. H. MARTIN, A. H. MANNING, GEO. W. MAPES
D. A. BENDER, C. T. BENDER.

THE BANK OF NEVADA,

RENO, NEVADA.

Capital Stock Fully Subscribed, - - $300,000

Will buy and sell exchange on San Francisco, New York, London and the principal Eastern and European cities.

OFFICERS:

M. D. FOLEY, President. M. MEYER, Cashier.
M. E. WARD, Vice-President. R. S. OSBORN, Assistant Cashier.

BOARD OF DIRECTORS:

DANIEL MEYER, of San Francisco. M. D. FOLEY, of Eureka
GEORGE RUSSELL, of Elko.
M. E. WARD, J. N. EVANS, C. C. POWNING, L. ABRAHAMS, of Reno.

STOCKHOLDERS:

Daniel Meyer, M. Brown, L. Brown, of San Francisco; Russell & Bradley, of Elko; M. D. Foley, H. Donnelly, W. E. Griffin, Silas Torrey, H. Johnson, of Eureka; Frank Golden, of Virginia City; Mat Healey, of Susanville; Theo. H. Winters, of Washoe Valley; R. M. Clarke of Carson; J. H. Whitehead, of Wadsworth; C. C. Powning, J. N. Evans, A. Benson, B. F. Bobo L. Abrahams, A. Abrahams, W. H. Gould, Sol. Levy, M. E. Ward, R. S. Osburn, R. H. Lindsay, W. D. Phillips, E. Cohn, T. V. Julien, L. J. Flint, J. A. Mitchell, Francis Barker, of Reno.

Will transact a general Banking Business. Mining and other stock bought and sold on commission. Agents for several first-class Insurance Companies.

BAKER & HAMILTON,

SACRAMENTO

Importers and manufacturers of

Agricultural Machines

Implements, Etc., Etc.

HARDWARE,

IRON, STEEL,

COAL, POWDER, CUTLERY, ETC.

AGENTS FOR

Buckeye Mowers, Tiger Mowers, Bain Wagons,
Tiger and Hollingsworth Rakes, Benicia Headers,
Eureka Gang Plows, Pitts' Threshers,
Hydraulic Presses,

BUGGIES, CARRIAGES CARTS, SPRING WAGO.

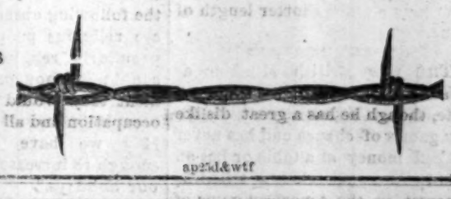

CIDER MILLS SINGLE PLOWS, Cultivators, HARROWS.

ap25d&wtf

CASTORIA

for Infants and Children.

"Castoria is so well adapted to children that I recommend it as superior to any prescription known to me." H. A. ARCHER, M. D., 111 So. Oxford St., Brooklyn, N. Y.

Castoria cures Colic, Constipation, Sour Stomach, Diarrhœa, Eructation, Kills Worms, gives sleep, and promotes digestion. Without injurious medication.

THE CENTAUR COMPANY, 77 Murray Street, N. Y.

OREGON KIDNEY TEA FOR URINARY & KIDNEY TROUBLES

DR. HENLEY'S DANDELION TONIC AN ELEGANT APPETIZER CURES INDIGESTION

DUTARD'S SPECIFIC FOR ALL SKIN DISEASES

THE STARK MEDICINE CO. PORTLAND, OR.

Sold by Wm. Pinniger.

VISITING CARDS

....AT THE....

GAZETTE OFFICE

LEGAL.

Summons.

In the District Court of the State of Nevada, in and for the County of Washoe.

LENA M FRANKLIN, Plaintiff,
vs.
A. Z. FRANKLIN, Defendant.

THE STATE OF NEVADA SENDS TO A. Z FRANKLIN greeting: You are hereby required to appear in an action commenced against you as defendant by LENA M. FRANKLIN as plaintiff in the District Court of the State of Nevada, in and for the County of Washoe, and answer the complaint therein within ten days after the service on you of this Summons (exclusive of the day of service; if served in said County, or twenty days if served out of said County, but within said District, and in all other cases forty days; or Judgment by default will be taken against you according to the prayer of said complaint. The said action is brought to recover the Judgment and Decree of this Court annulling the bonds of matrimony heretofore and now existing between you and the said plaintiff, on the ground of failure on your part to provide for the plaintiff the common necessaries of life, such failure and neglect on your part not being the result of poverty which could not have been avoided by ordinary industry, all of which will more fully appear from the Complaint, which is on file in the office of the Clerk of said Court at Reno, in said County, and to which you are especially referred.

And you are further notified, that if you fail to appear and answer said complaint, the said plaintiff will apply to the Court for the relief demanded.

In testimony whereof, I have hereunto set my hand and affixed the seal of said Court this 6th day of May, A. D. 1889.

[SEAL.] T. V. JULIEN, Clerk.
J. R. JUDGE, Atty for Plff. 5-11

Reno Evening Gazette

PUBLISHED EVERY EVENING EXCEPT SUNDAY.

A. C. BRAGG. A. O. PORTER.

BRAGG & PORTER, Proprietors.

RATES OF SUBSCRIPTION:

Daily, one year (by mail) $6 00
Weekly, one year (by mail) 2 00
Daily, delivered by carrier to any part of Reno (per week) 25

RATES OF ADVERTISING.

Daily, one square for one month $2 50
Weekly one square for one month 1 25

Monday..... July 22, 1889

5 O'CLOCK EDITION.

SOME public-spirited citizen of the State should enjoin the Board appointed by the Governor to dispose the State School Fund of $100,000 for the benefit of the quartz mills on the Carson River. It is the duty of the Attorney-General to do so, but inasmuch as he does not act in the premises, it is quite within the limit of property for any private citizen to interfere to stop their robbery. Our School Laws is supposed to be irreducible; the grant from the General Government imposed this provision—in fact pledged it sacredly to the children of the State for their education. To divert it to any other purpose, and particularly to divert it to the private purpose of constructing reservoirs for corporations owning quartz mills, is an outrage upon principle scarcely matched in the history of the world, and could find a parallel in no other place on earth, save in the last Nevada Legislature. It is the fashion of some Nevada newspapers to boast of our resources and the healthy condition of the State. As a matter of fact, a large share of the expenses of maintaining the State government has been paid out of the sacred Irreducible School Fund. A few more years of such management and there will not be a dollar left for the education of the children of the State, and taxes will have to be increased to support, in most of the counties. The greatest monument to—Legislative and Executive—base ingratitude of every department of our State under the Stevenson administration. We do not expect any general reform while it continues, but common honesty should interfere to prevent the further plundering of the School Fund.—*Eureka Sentinel*

Thus the Eureka Sentinel gets in its growl about the "Stevenson administration," which, by the way, barring the lawsuit of the Asylum water right with the Reduction Works people, has been as economical as any we have had for years, and far superior to the giggling and jerky administration of Governor Adams. The Sentinel had better annex itself to Utah and be happy.

THE Lyon County Times truthfully says: The ranchers and millmen on the Carson river are again going into legal battle. It will ever be thus until there is water enough for all. Laws may be made in relation to the division of water and the riparian system and the prior right question argued until doomsday, but there will never cease to be strife and lawsuits until there is a way provided to secure water enough to keep all the mills running and still leave enough to irrigate every acre of land owned by the ranchers on the river. If the millmen and ranchers would put what money they are expending on lawsuits into a fund for the storage of water, better results would accrue in a much shorter length of time.

THE new British Minister at Washington, Sir Julian Pauncefote, though he has a great dislike for games of chance and has never staked money at a table or bet on a horse-race, has taken a scientific interest in the American game of poker since he came to this country. On the steamer in which he crossed from England he first saw the game played. Since then he has been looking into it in a scholarly way, and says that it is the crowning triumph of cards. He adds: "There is more chance for diplomacy, mental acuteness and nervous force in the game than in anything in the line of gambling."

THE Tonopah Gazette says "the politics of this section has been run by a few until we are nearly bankrupt." In the interest of the public the GAZETTE ought to give the names of the few, and put the people on their guard against the plunderers.—*Silver State.*

Can it be possible that the editor of the Silver State has resided in this State for over a quarter of a century and then show such a dense ignorance of the situation that he does not know the names of the men who have manipulated the politics of this commonwealth since our admission into the Union.

WE take the liberty of offering a suggestion to the Trustees of the Agricultural Society, which we believe would make as much innocent fun as any horse race, and probably more. Let them have pigs in the clover, with real pigs and with boys to drive them into pens. Small pens could be built in convenient places and prizes could be given to the ones working the fastest. It would be too much fun for the boys and for everybody who saw the performance.

THE Mining and Scientific Press says the use of rivets for seams in boiler-making will soon very generally give way to the cheaper and more effective method of welding by electricity.

SENATOR HOAR, in a recent speech in Massachusetts, touched upon the chief difficulty in the way of political union with Canada. The Senator said that Great Britain is undertaking to make of Canada a great link in the chain of commerce and military power which she is weaving around the planet. The English of this is that Great Britain will endeavor to make Canada contented to remain a link. A subsidized railroad and steamship line bring Canada and Australia closer together, and bring both closer to the mother country. This is a far-reaching policy which the Government of the United States has materially assisted. When we give Canadian railroads the right to carry goods between American cities in bond, and withhold the compensation for carrying the mails from our steamship lines which England gives to hers, we help England to forge the chain of which Mr. Hoar speaks.

THE New York Chamber of Commerce has conceived a new plan of opposition to the Chinese Exclusion Act. Circulars have been sent to American Consuls and missionaries in China asking their views as to the effect of the act on American interests in China. Of course the correspondence is a mere matter of form. Everybody knows what the responses will be. But the American people have a habit of giving greater consideration to American interests in the United States than to American interests in China. The few hundred American residents in China may possibly be benefited by the repeal of the Exclusion Act, but there are several millions of American residents of the United States who would be injured thereby. Fortunately the New York Chamber of Commerce has no authority to make laws for the people of the United States.

COLONEL GEORGE E. WARING, JR., of Newport, a widely-known sanitary engineer, but neither a sensationalist nor an alarmist, told the American Medical Association, in a paper which he read before them the other day, that a proper attention to sanitary conditions would reduce the death rate in this country from eighteen per thousand, which are the figures at present, to twelve per thousand. This would mean, as he went on to show, the saving every year, on the basis of the present population, not fewer than 365,000 lives, which are now sacrificed to neglected filth, with its attendant contamination of the soil on which we live, of the air we breathe, of the food we eat and of the water we drink.

THE Rev. Dr. Cleveland, a Methodist clergyman of Indianapolis in his sermon last Sunday, made the following observation: "There are religious people who are so peculiarly religious that if they could not denounce popular amusement they would lose half their occupation and all their notoriety. May we have common sense enough to increase the number of our holidays."

THE President's recent appointments show that the Indiana crop of place hunters is holding out remarkably well.

Useful Comments.

The *Mining and Scientific Press* obtains the following recipes: For mending valuable glassware use a cement made with five parts gelatine to one part of a solution of acid chromate of lime. Cover the broken edges with the cement, press the parts together and expose to the sunlight. The light hardens the cement, which will then withstand cooling water.

For sticking leather, paper or wood to metal, use glue to which has been added a little glycerine—say a teaspoonful to a gill of glue. This is a good cement for fastening labels to cans.

A Sensitive Flower.

A lovely flower, called the rice lily grows thickly in parts of southwestern Georgia. It is extremely sensitive to light. The blossoms fold up at night and open in the morning. At night while the lovely white blossoms are closely enfolded in their purple covering and the flowers are asleep, if a lamp is placed near them they will gradually open and turn towards it. If a strong light is placed on one side of the vase containing them, the half of the bouquet that faces the lamp will be unfolded, while the other half that is in the shadow will remain tightly closed.

A Cossack Giantess.

The sensation of Berlin is just now a young Cossack giantess who is being exhibited at the popular "Passage Panopticum." The girl, who is eleven years old, is nearly three yards high; she weighs twenty stone, and is still growing very rapidly. She is very pretty, with large, dark eyes and a pleasant face, and in the national cost of the Don Cossacks, which consists of a red skirt, blue jacket, long apron embroidered in gold, and necklaces of many colors, she captures everybody's heart.

RESCUED AT SEA.

The Cretan Insurgents Becoming Troublesome.

HYPPOLITE SUFFERS A REPULSE.

Hogan, the Aeronaut Given Up for Lost.

A LIVELY FLURRY IN OIL.

The Transcontinental Association Hold a Meeting but Accomplish Nothing.

[ASSOCIATED PRESS DISPATCHES TO THE GAZETTE.]

Latest British News.

LONDON, July 22.—The Commons Parliamentary Secretary of the Foreign Office stated that no final program for a maritime conference had been agreed upon with the American Government.

The First Lord of the Admiralty announced that the construction of warships have been begun during the current year. Twenty are being built in the Government dockyards and thirty-two in private yards.

W. H. Smith, the Government leader, laid on the table a report of the Committee on Royal Grants. The report recommends that £9,000 be added to the quarterly allowance of the Prince of Wales. The report maintains the right of the Queen to ask Parliament to make further provisions for her grand-children. The debate on the report was postponed until Thursday.

Will Attach Personal Property.

CHICAGO, July 22.—The Commercial National Bank, through its attorney, went before Judge Grinnell this morning and secured a confession of judgment for $14,791 against James J. West, editor of the Chicago *Times*, and James J. West & Co., which firm includes Clinton A. Snowden, formerly managing editor of that paper. A Deputy Sheriff went to the *Times* building and made a demand for the money. The editor replied that he had no property which he could turn over in satisfaction of the debt. The officer then started for West's residence in Hyde Park with the expressed intention of levying on his personal effects.

Steamer Arrivals.

NEW YORK, July 22.—The following steamers arrived to-day: The Ems, from Bremen; the Aurania, from Liverpool; and the Ethiopia, from Glasgow.

GLASGOW, July 22.—The State of Georgia, from New York, arrived to-day.

SOUTHAMPTON, July 22.—The Eider, from New York for Bremen, arrived to-day.

Hogan Given Up.

NEW YORK, July 22.—P. C. Campbell, owner of the baloon in which the ill-fated aeronaut, Hogan, went up, says it is not true that he sent a telegram to Hogan's wife at Jackson, Mich., saying that her husband alighted safely on Long Island. Campbell has no knowledge of Hogan's whereabouts and is inclined to give him up as lost.

Hyppolyte Repulsed.

NEW YORK, July 22.—Captain Atlas of the steamship Atene brings the news that on July 11th Hyppolyte attempted to take Port au Prince, and on the 12th he also made several assaults, but was repulsed each time with loss. Subsequently he retreated to Croix des Bouquets, a point about nine miles from Port au Prince, where he is now encamped.

Across the Continent on Horseback.

DENVER, Col., July 21.—Millionaire John Allen of New York, a hotelman, and E. H. Platt an equestrian, reached here yesterday on horseback. They have ridden from New York, which place they left May 14th. They expect to reach San Francisco by October.

A Flurry in Oil.

NEW YORK, July 22.—There was a wild flurry in oil this morning. There is rumored to be a corner in August petroleum, and in the scramble the price went from 90¼ cents to 91, which is the highest this year, and then reacted two cents and became quiet.

Riotous Strikers.

WEST SUPERIOR, Wis., July 22.—The strikers are again becoming riotous. They drove off the workmen this morning. The Mayor, with the militia, dispersed the crowd and arrested half a dozen. More trouble is feared.

Picked Up at Sea.

NEW BEDFORD, Mass., July 22.—The whaling schooner Franklin has arrived with twenty-five of the crew and passengers of the steamer Lorenzo De Bolos, from Point Antonio, Jamaica, burned at sea July 15th. Two of the crew were drowned.

Nothing Accomplished.

CHICAGO, July 22.—A meeting of the members of the Transcontinental Association to consider the notice of the withdrawal of the Northern and Southern Pacific was held to-day, but nothing was accomplished.

Three Boys Fatally Hurt.

POTTSVILLE, Pa., July 22.—Three boys, sons of prominent citizens, were out driving this morning, and when crossing the railroad were struck by an engine. All, it is believed, are fatally hurt.

A Stray Balloon.

LOUISVILLE, Ky., July 22.—An inflated bag, answering the description of Hogan's air ship, passed over this city last night. It went from the northeast to the southwest, and appeared to be two miles high.

Active Insurgents.

CONSTANTINOPLE, July 22.—The Cretan insurgents seized the towns of Vamos and Cidonia, expelled the authorities and burned the archives.

—Bar silver, 92½.

TRUCKEE

Livery and Feed Stable

RENO, NEVADA

T. K. HYMERS..... ....Proprietor

FIRST-CLASS TURNOUTS AND FINEST Saddle Horses. Careful attention given to transient stock. Boarders carefully looked after. oct1tf

A CHANGE.

BROOKS McCLANE HAVING PURchased the old St Elmo, and

Re-stocked It with a Fine Stock

—OF—

Wines, Liquors & Cigars,

Is prepared to serve old as well as new patrons with the very best.

je4 BROOKS McCLANE.

Bids Wanted.

BIDS WILL BE RECEIVED UNTIL 10 o'clock A. M. on

Friday, the 26th Instant,

For the erection of a brick and frame building on the State University grounds at Reno, Nevada.

The Board of Regents reserve the right to reject any and all bids.

Plans, specifications and further information can be obtained of

GEO. H. TAYLOR, Secretary Board of Regents.

jy3d

PIANOS AND ORGANS.—PARTIES in want of musical instruments will save money by calling on the agent of several of leading manufacturers, viz.: The Old Chickering & Sons of Boston, the Emerson & Co of Boston, the Vose & Sons of Boston, the Ives & Pond of Boston.—They have a super or The Estey of New York, the C. D. Pease & Co. of New York.

Parties desirous of any other of the leading manufacturers can be furnished with any they wish on short notice. Call and learn prices before purchasing elsewhere. W. N. KNOX. jy2

ANDREW BENSON

Eureka Livery and Feed Stables.

WHOLESALE AND RETAIL DEALER in Hay and Grain.

Corner Fourth and Sierra Streets, RENO, NEVADA.

Shipping and feed corrals and scales for weighing all kinds of live stock.

FINE JOB PRINTING

VERY CHEAP AT

THE GAZETTE OFFICE.

MISCELLANEOUS.

SYRUP of FIGS

Combines the juice of the Blue Figs of California, so laxative and nutritious, with the medicinal virtues of plants known to be most beneficial to the human system, forming the ONLY PERFECT REMEDY to act gently yet promptly on the

KIDNEYS, LIVER AND BOWELS

—AND TO—

Cleanse the System Effectually,

—SO THAT—

PURE BLOOD,
REFRESHING SLEEP,
HEALTH and STRENGTH

Naturally follow. Every one is using it and all are delighted with it. Ask your druggist for SYRUP OF FIGS. Manufactured only by the

CALIFORNIA FIG SYRUP CO.,

SAN FRANCISCO, CAL.

LOUISVILLE, KY. NEW YORK, N. Y.

H. FISHER & CO.,

FireworkS

FLAGS, ETC.

508 and 510 J Street,

SACRAMENTO.

CAL. 1-24y2

S. J. HODGKINSON,

DRUGGIST.

FINE PERFUMES AND TOILET ARTICLES.

EYE GLASSES AND SPECTACLES.

Virginia Street, Reno.

C. NOVACOVICH. H. J. BERRY.

BERRY & NOVACOVICH,

DEALERS IN

FANCY GROCERIES

Green and Dried Fruits, Vegetables, Hardware, Crockery, Wines, Liquors, Tobacco and Cigars.

ALL THE NOVELTIES IN FANCY Groceries. No need to send away for choice goods. Cash trade solicited and satisfaction guaranteed. oct1f

P. J. NAGLE,

MANUFACTURER OF BOOTS AND shoes. A first-class fit guaranteed. Repairing neatly done.

LOWEST PRICES OF ANY SHOP IN TOWN.

Opposite S. D. King's law office.

Branch shop at Truckee. jy2

RICHARD HERZ.

Headquarters for WATCHES, DIAMONDS, JEWELRY.

The Largest —AND— Finest Stock, LOWEST PRICES

The Only House IN RENO Which Makes A SPECIALTY —OF— Engraving, Diamond Setting ine Watch Repairing.

OVER 15,000 Watches Repaired in Nevada.

Virginia St., Reno.

The Bishop's School for Girls.

Fourteenth Year Begins Wednesday, Sept. 4, 1889

—Superior advantages in—

English, Mathematics, Music and German.

An excellent home and best of care for the Girls who are sent to the School.

ADDRESS— [jy18m1] REV. J. M. RANKIN, Vice Rector.

MISCELLANEOUS.

W. O. H. MARTIN,

Commercial Row, Reno, Nevada.

....DEALER IN....

Shelf Hardware, Bar Iron, Barbed Wire, Steel

Cumberland Coal, Lime, Plaster, Cement,

AGRICULTURAL IMPLEMENTS

Buckeye and All Other Kinds of Machine Extras a Specialty.

GROCERIES, LIQUORS, TINWARE AND CROCKERY.

AGENT FOR EMPIRE MOWER. oc1dwtf

JOHN BREUNER,

THE LEADING FURNITURE HOUSE!

604, 606, 608 K St., 1109, 1111, 1113 and 1115 6th St.,

SACRAMENTO, CAL.

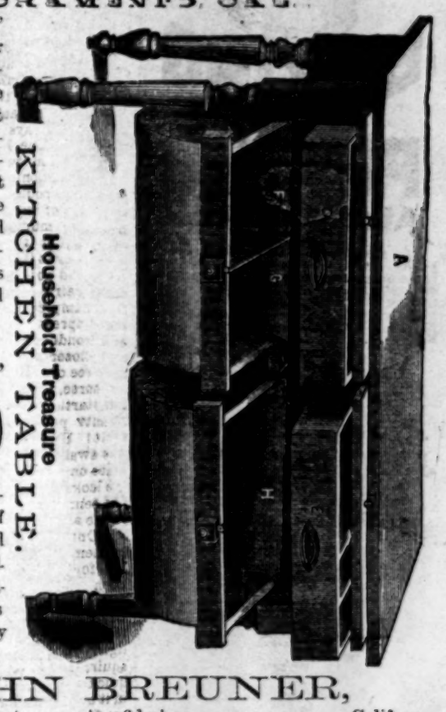

The "BREUNER" Kitchen Table is far superior to any other made. It is the only table made that has the large drawers running on rollers, which makes it impossible for the drawers to bind when heavily loaded with flour, as is the case with all other tables.

Ask for the "BREUNER TABLE."

PRICE, $5 00

For artistic designs, quality of workmanship and prices we are ahead.

Send for illustrations and prices mailed free to any address.

JOHN BREUNER,

604, 606, 608 K Street. [nv6dw] Californ

GRAND OPENING!

OF SPRING & SUMMER STYLES!

I am prepared to show the most extensive and well selected stock of

Merchant Tailoring Goods

Everbrought to Reno, and at LOW PRICES

Business suits made to order, $25 upward.
Pants to order, $7 up.

All work done here under my own supervision, and a fit guaranteed.

I have also an extensive stock of

Furnishing Goods, Lovely Assortment Hats, Silk

And WOOLEN SHIRTS, TRUNKS and VALISES, and prices lower than ever or elsewhere. My price will compare with the times.

S. JACOBS. 16 and 18 Virginia Street, Reno.

F. LEVY & BRO.

The Reliable Dry Goods, Carpet and Cloak House

Will dispose of the remainder of their Cloaks

AT A GREAT SACRIFICE!

No Cloaks will be kept over for next season. This means bargains

Frosted Cream Soda.

(WILLIAM PINNIGER, Sole Licensee for Reno.)

This delicious, healthful and invigorating beverage is superior to anything previously introduced.

Ice Cream, Soda Water and Milk Shake all in one.

It is now on draft at

Pinniger's Drug Store

Corner Commercial Row and Virginia Street.

FOLSOM & WELLS,

Keep everything in the line of

Hardware, Groceries and General Provisions

THEY SELL AT BED-ROCK PRICES,

And Guarantee Satisfaction. Their Stock is Second to None in either Quality or Assortment.

GIVE THEM A CALL AND BE CONVINCED.

jeltf

CONNERS' EASTERN ADDITION TO RENO.

Over 200 Choice Lots

For Sale at Reasonable Rates

On the thoroughfare in the most desirable portion of Reno, opposite the Reduction Works and running up to the business center of the town.

e17*1m STEPHEN CONVER.

SAMUEL JELLY,

Watchmaker,

—And Importer of—

Jewelry, Watches, Diamond Work,

SILVERWARE, ETC.

422 J STREET, BET. FOURTH AND Fifth, SACRAMENTO, CAL.

Particular attention given to manufacturing Jewelry, and repairing clock, watches jewelry, etc., etc. ap25tf

Reno Evening Gazette

WEATHER OBSERVATIONS.

Condition of the weather at the points named at 7 o'clock this morning:

Ogden — Clear and calm; 82 degrees above zero.

Carlin—Clear and calm; 65 degrees above zero.

Battle Mountain—Clear, and calm; 75 degrees above zero.

Winnemucca—Clear, and calm; 62 degrees above zero.

Humboldt—Clear and calm; 70 degrees above zero.

Reno — Clear and calm; 78 degrees above zero.

Monday.....July 22, 1889

JOTTINGS.

Watermelons at E. C. Leadbetter's

The best of canned goods at Leadbetter's.

No matter how warm the day, the Riverside dining, reading, parlors and sleeping rooms are always cool.

For the finest green fruit in the market, and the best foreign and domestic nuts, patronize C. J. Brookins' variety store.

Being built of granite, George Becker's saloon is always cool and pleasant, no matter how high the thermometer goes.

With the thermometer between 90 and 100, a case of John Welland's bottled beer is a luxury that everybody appreciates.

Before throwing away your money, for worthless trash, examine Miss Emma Glibbs' stock of bonnets, hats and dress trimmings.

An inspection of J. N. Wallace's stock of groceries will convince you that no house in town carries a better variety or vetails any cheaper.

For all the best brands of manufactured tobacco, or as fine a cigar as you ever smoked, go to C. A. Thurstons Virginia street news depot.

During this blazing hot weather, J. J. Becker's midday lunches are a great convenience to those who are not able to endure the depressing heat of that hour of the day.

Children Enjoy

The pleasant flavor, gentle action and soothing effects of Syrup of Figs, when in need of a laxative and if the father or mother be costive or bilious the most gratifying results follow its use, so that it is the best family remedy known and every family should have a bottle.

THE ENGLISH LANGUAGE.

A Probability it Will Become Universal.

When Nansen, the Greenland explorer, arrived last fall on the west coast, near Godhasb, the first question asked him as a crowd of people came to meet the party was, "Can you talk English?" Even in Danish Greenland the English language seems to be as common a medium of communication as the Danish tongue. French is now taking a back seat in international conferences, though a few years ago it was the language in which all these affairs were conducted. The recent Samoan conference at Berlin, and even the last general Indian Congress, were conducted in the English language. The New York *Sun* says: The question of a universal language is approaching a solution. It will not be Volapuk nor any other artificial lingo, but the noble language of Spakespeare and Tom Reed.

Notice.

Reno Soda and Bottling Works, George Becker proprietor.

On and after July 19th, 1889, I will sell and deliver in Reno:

Soda, cream and lemon,	@ 50c	per doz.
Sarsaparilla	@ 50c	" "
Ginger Ale	@ 75c	" "
Sarsaparilla and Iron	@ 75c	" "
Pacific bottled beer	@ $3 50	per case
Fredricksburg beer	@ $3 50	" "

A. Nelson, the enterprising free employment office agent, and well-known for his fine cigars, tobacco, pipes and yankee notions, has taken the agency for Dr. Willey's Discovery, the greatest liniament on earth, for aches, pains, coughs, colds, catarrh, asthma and bronchial affections. Also a full line of "Diamata" spectacles and eyeglasses. I buy goods as cheaply as anyone in Reno and can therefore defy competition.

A Sound Legal Opinion.

E. Bainbridge, Munday Esq., County Atty., Clay Co., Texas, says: "Have used Electric Bitters with most happy results. My brother, was also very low with Malaria Fever and Jaundice, but was cured by the timely use of this medicine. Am satisfied Electric Bitters saved his life."

Mr. D. I. Wilcoxson of Horse Cave, Ky., adds a like testimony, saying: He positively believes he would have died had it not been for Electric Bitters.

This great remedy will ward off, as well as cure all Malarial Diseases, and for all Kidney, Liver and Stomach disorders stands unequaled. Price, 50c. and $1 at Hodgkinson's.

The New Discovery.

You have heard your friends and neighbors talking about it. You may yourself be one of the many who know from personal experience just how good a thing it is. If you have ever tried it, you are one of its staunch friends, because the wonderful thing about it is, that when once given a trial, Dr. King's New Discovery ever after holds a place in the house. If you have never used it and should be afflicted with a cough, cold, or any Throat, Lung or Chest trouble, secure a bottle at once and give it a fair trial. It is guaranteed every time, or money refunded. Trial bottle free at S. J. Hodgkinson's.

Bucklen's Arnica Salve.

The best salve in the world for cuts, bruises sores, ulcers, salt rheum, fever sores, chapped hands, chilblains, corns and all skin eruptions, and positively cures piles or no pay required. It is guaranteed to give perfect satisfaction, or money refunded. Price 25 cents per box. For sale by Hodgkinson & Co., dezdwly

The Meanest Man Found.

The leading candidate for meanest man in the United States lives in Milton, Penn. He refused to give up some timber that floated on his lot, and which belonged to a man who had rescued him from his flood-wrecked house.

For strengthening and clearing the voice, use "Brown's Bronchial Troches." "I have commended them to friends who were public speakers, and they have proved extremely serviceable."—Rev. Henry Ward Beecher.

Sufferers from Coughs, Sore Throat, etc., should try "BROWN'S BRONCHIAL TROCHES," a simple but sure remedy. Sold only in boxes. Price 25 cents.

STATE FAIR.

The Coming Show to be the Best Ever Held—The State Ever Had.

Stockmen should not fail to remember that on the first day of the coming State Fair there is to be an auction sale of all kinds of the best stock in the State. Entries for the auction sale will close on September 1st.

The Directors have decided to offer $500 for a contest of brass bands of twelve pieces at the coming State Fair. Five or more bands will be required to enter. Entrance fee, $25. Entries close September 1st with the Secretary. The contest will take place on Monday, September 30th, and the winner of the prize will furnish music during the week. The entrance money is to be added to the premium.

Unusual efforts are being put forth to make the fair of 1889 by far the best ever held in the State.

PERSONAL

Albert Ross and son are in from Long Valley.

R. F. Hoy came in from Winnemucca Saturday night.

Ex-Governor Grey of Indiana passed east this morning.

Hon. George Baker and family returned to Eureka yesterday morning.

Henderson Green of the Humboldt House was in town yesterday morning.

Will and Charley Dixon left Saturday evening on a trip to San Francisco.

George Nixon, the Winnemucca banker, passed east on this morning's overland.

Dr. J. J. Moore and M. D. Mussey and wife came up from Wadsworth Saturday evening.

John Morris of Sacramento yesterday paid a flying visit to his brother, James Morris of the GAZETTE.

William Nichols of Wadsworth and Dr. J. J. Moore left this morning for the North on a prospecting trip.

Harry Marrett, formerly of Reno and who now has a drug store at Winnemucca, arrived in town yesterday morning.

Misses Clara Schaeffer and Nellie Porter of San Francisco, who have been visiting in Reno, left for home Saturday evening.

Walter Van Horn of the Reno and Truckee swing train will improve his four weeks' lay-off by visiting his relatives at Berkely, Cal.

P. B. Comstock, who got such a hard jolt last Saturday by being thrown from his buggy, was able to hobble out on the street to-day.

Miss Kate Fellows of the *Journal* office has gone to Placerville, Cal., on a visit to her father, and on her return will go to Carson to take a place in the Mint.

This morning C. J. Brookins, his father-in-law Mr. Hutchinson, Judge Webster and son Will and Mr. Hildebrandt, the piano tuner, left on a fishing trip to Echo Lake.

Marcus Fredrick returned last Friday from an extended trip down the C. & C. railroad to Hawthorne, Candelaria and as far south as Bishop Creek. He took his watch-repairing tools along and made his trip one of profit as well as pleasure.

STRANGE CASE OF INSANITY.

A Man Thinks He Has a Turtle on His Head.

A Pomona, Cal., dispatch of the 20th instant says: The case of Andrew Goodrich of Rincon, near Pomona, who has become suddenly insane, attracts much attention here. He is a wealthy man and owns nearly $100,000 worth of business property in San Jose and Santa Cruz. Recently he has been ill and sleepless, and this has caused weakening of the mind. He believes that he has burned up barns and houses of his neighbors and that the Vigilance Committee is after him. His agony of mind at times is dreadful. Another hallucination is that he has on top of his head a turtle that, in penance for his supposed crime, he must balance there. He sits or stands bolt upright for five and six hours at a time in order to keep the turtle from rolling off.

Cattle in Northern Humboldt.

Reese Evans, whose herds roam from McDermit to Bull Run and from Little Humboldt to the Junipers, informs the *Silver State* that cattle up north are in prime condition; in fact, much fatter than they were a year ago at this time. Water is scarcer and feed drier than usual at this season of the year, but stock never looked better. The northern part of the county and the adjoining ranges in Oregon and Idaho will furnish considerable many beeves this Fall.

Broke the Locks and Raised the Gates.

Mr. Powell, foreman for Bradley & Russell, broke the locks put on the English ditch and raised the gates shut down by Water Commissioner Mayberry, so that it let in a full supply again. Mr. Powell followed the advice given him by Bradley & Russell's attorneys, Messrs. Leonard and Lindsay, who say the Water Commissioner exceeded his authority in shutting off the water from their ditch.

Gone to Hunt a New Country.

Mrs. Alvaro Evans left Friday night for a point about 500 miles south of the City of Mexico to hunt a new home. Mr. Evans is an old "pathfinder," and has become restless in his Reno home and longs for a new country. If his wife likes it down there he will follow her and pitch his tent in another new country. The GAZETTE is in hopes that Mr. Evans will give up the idea of leaving Reno, for the town cannot afford to lose such men.

Kicked by a Horse.

E. R. Elrod, the hay yard man of Carson, was kicked by a horse last Friday that came very near knocking him out for all time. He was adjusting the crouper when the animal let fly both heels and hit him in the side, bruising his left lung very severely. Mr. Elrod suffers much pain, but does not think any bones are broken. He is too old a man to be kicked around much by a vicious horse.

BREVITIES.

Local and General Intelligence.

Estray notice—see 50-cent column.

Reno is in luck to-day. For particulars see birth notice.

Wm. B. Daugherty has something to say in the 50-cent column.

To-day Albert Ross sold fifteen acres of land located south of the Arlington Nursery to Andrew Litch.

The Postoffice is now provided with a lattice-work that extends from the top of the boxes to the ceiling.

The GAZETTE was a little late going to press this evening on account of a thorough overhauling of the presses.

A citizen of Reno and another of Wadsworth are said to have each had $50 transactions with a necktie man.

A load of hides upset on Virginia street this morning and it required a good deal of manipulation to get it righted again.

The Commissioners held a meeting this afternoon at 2 o'clock and passed one or two ordinances for the town government.

The GAZETTE job office presses being run by steam, it takes but little time to turn out work, as the large amount done daily testifies.

Now is the time to get work done cheaply. The GAZETTE presses having had a thorough overhauling, the office is prepared to turn out work in as good style as any from the city.

The streets present a lively appearance at night. Saturday evening you had to elbow your way through the principal thoroughfares, and it reminded one of Kearney street on a Saturday afternoon.

During the middle of the day at Carlin yesterday the thermometer touched 104° in the coolest place in the village. It was not quite that warm in Reno, still it was a great deal too hot for comfort.

W. O. H. Martin is doing a better business this season than ever before. He carries everything from a fine-tooth comb to the most complicated farming implement; besides, an immense stock of family groceries.

TRUCKEE NEWS.

Frank Champion Better—A Fast Up-Hill Run.

The Truckee *Republican* of the 20th instant says:

The condition of Frank Champion, who was thrown from a cart last Wednesday, is very much improved, and the chances are favorable for his speedy recovery. Dr. Huntington of the railroad hospital came up Thursday morning and coincided with Dr. Curless in his treatment. The patient was bled freely and was much relieved. He can now eat, talk and move and rest very well, unless there should be unusual development of spinal trouble he will be around in a few weeks.

What is said to be the fastest time made on the division from Wadsworth to Truckee was the run made yesterday by engine 24. Passenger train No. 4 was late and an opportunity was given to see what 24 could do. Garcia pulled her wide open and Franzini piled in the coal, and Reno was made in one hour. From Reno the grade was heavy and the road crooked, but the distance—34 miles—was covered in one hour and twenty minutes. The total time was two hours and twenty minutes, and the distance 70 miles, the rate being 30 miles an hour, including stops. This is fast time considering the grade.

JERSEY CATTLE.

The Most Profitable Breed as Butter Makers.

For the production of butter there is no question but the Jersey cow is the best of all the other breeds, and Jersey cattle-breeding seems to have received quite an impetus of late in England. A writer in one of the London journals prefaces an article on the subject by the following statement:

"Traveling one day from Norwich I was agreeably surprised to hear a Norfolk farmer, having about 2,000 acres in hand, admit that the greatest profit he had had last year out of his farm was from his herd of Jersey cows. This remark, coupled with the fact that upward of four hundred Jerseys are entered for the Royal Agricultural Society's jubilee meeting at Windsor, affords food for reflection." A good Jersey will make a pound of butter per day the year round, and in many localities the Channel Islanders can unquestionably be maintained at a good profit. They have outgrown the "boom" period on this side, and as our system of resting values largely on actual performance is far preferable to the prevailing practice in this respect in Britain—or even on the Island itself for that matter—there can be no gainsaying the fact that the Jersey cow is destined to reach her highest development and ultimate popularity in the United States."

A COURT DECISION

To the Effect that Shippers have Some Rights.

The supreme court of Wisconsin has decided, in the case of Ayres et al. vs. The Chicago & Northwestern Railroad Company, that the company, which is a common carrier of live stock, if requested a reasonable time beforehand to furnish cars suitable for the transportation of live stock at a specified time and shipping point, should inform the applicant within a reasonable time whether it can furnish such cars at the time required; and where it fails to give such notice, and the shipper, relying upon its performance of duty as a common carrier, prepares and has his stock ready for shipment at the time and place named, the company is liable for damages suffered by them by reason of its failure to furnish the cars.

Railroad People.

There arrived here last evening from the South Mr. Meehan and wife of the Pullman Car Company, R. H. Pratt and wife of the Southern Pacific system, and D. O. Mills and son, Ogden, of the V. & T. and C. & C. railroads. Mr. Mills and son went east and the balance of the party returned to California.

Nearly Extinct.

The kangaroo, it is said, is in danger of being exterminated. Its skin is so valuable that large numbers of young kangaroos are killed, and high authorities are of the opinion that, unless the process is stopped, Australians will soon have seen the last specimen of this interesting animal.

JOHN SUNDERLANG.

GREAT REDUCTION IN PRICES

—OF—

Clothing and Gents' Furnishing Goods,

LADIES', MISSES' AND CHILDREN'S

BOOTS AND SHOES

Don't Fail to Call and Examine Goods and Prices Before Purchasing.

Ladies' French Kid Boots reduced from $5 to $4, and down as low as $2 per pair.

Ladies' Canvas Bals and Button for $2.

Children's Shoes from 50 cents up.

Men's Wool Pants for $3.

ALL GOODS WILL BE SOLD

20 Per Cent. Lower than Any House on the Coast.

MY MOTTO—The Greatest Value for the Least Money.

J. SUNDERLAND.

A PROBABLE MURDER.

Some of the Beauties of Mormonism Shown Up.

A story of sorrow and shame came from Salina, Sevier county, Utah, in relation to matters near Gunnison, which is clipped from the Salt Lake *Tribune* of Friday morning, July 19th. "It is said that Axel Ericson, C. A. Madson's brother-in-law, over three years ago sent to Denmark for a girl to take as wife. When she came he didn't marry her, however, but took her to his ranch, where she lived with him for three years. Then she was taken to Bishop Madson's ranch where she lived about a month, then suddenly died. The bishop was about to bury her speedily, when the prosecuting attorney heard a rumor that the woman had been poisoned, and sent for the two Doctors St. John who went, and, after examination, gave their opinion that the woman had been poisoned. The bishop was in a fix, so he sent for Dr. Benedict, who said the woman had not been poisoned. The bishop then went on with the funeral, in spite of the indignation and the ugly talk of the people, and the incriminating talk that was flying thick and fast. There is great indignation among the people, and the suspicion remains strong of foul play. A few minutes before the woman died the bishop, though an ordained minister, married the girl to Axel. The groom, on being asked why he married her, said he only did it because he knew that she would die in a few minutes anyway, or he would not have done so. A fine lot of beasts the participants in such a scandalous affair must be, truly."

MOVING CAMP.

From Washoe to Douglas County.

Saturday evening's Carson *Tribune* says: G. N. Folsom has moved his camp from Incline to the Burk ranch, just over the mountain west of Genoa. The store has been moved to the new camp and it is reported that a postoffice will be established, to be called Hobart, after the man who owns the timber there and the mills at Incline. It is the alculation to cut fifty million feet of logs, which will be towed to the Incline mills, and when sawed, the lumber will be flumed down into Washoe Valley. In this move a population of about 50 men is transferred from Washoe to Douglas. It will probably take several years to cut off the timber in the vicinity of the new camp.

The Right Man Honored.

Whenever an ocean steamer succeeds in breaking the record, the daily press and the public generally, says the Boston *Journal of Commerce*, heap their praises on the Captain, who "modestly" receives them. But not a word is said about the engineer to whose vigilance more than that of the Captain the result is due. The British Government looks at the matter in a different light, and is ready to give honor to whom honor is due. Engineer Burke of the British man-of-war Calliope, the only vessel which escaped from Apia harbor during the great storm there, has been promoted to be fleet engineer in recognition of his services in enabling the vessel to steam out of the harbor.

The Press Gagged.

The liberty of the press has received its first severe attack since 1876 in France. A newspaper manager has just been sent to prison for a month for presuming to criticise the Procureur-General. In order to secure a conviction the Procureur had to take the case away from a jury and give it to a simple Police Court. By this proceeding he virtually holds the press at his disposition.

The Closing of an Important Outlet.

The blockade of a port is not more injurious to its commence than is even the temporary obstruction of the bowels to the health of the system. Constipation necessarily arrests the secretion of bile, impedes and disorders digestion, and poisons the circulation. The safest and most effective, as it is also the most genial, laxative and anti-bilious medicine in existence is Hostetter's Stomach Bitters, and it is more than probable that its sovereign efficacy as a preventive and remedy for intermittent and remittent fever is largely due to its reformatory action upon the liver, an organ prejudicially involved in all malarial complaints. Persons with a tendency also to rheumatic, neuralgic and kidney trouble can not do better than to antagonize it with Hostetter's Stomach Bitters, which invariably checks it at the outset. The weak, moreover are invested with strength by this fine invigorant.

THE EIFFEL TOWER.

Its Supposed Effect Upon the Climate.

A Paris correspondent of the New York *Tribune* says: "The Eiffel tower is said to have changed the climate of Paris. As a matter of fact, there has been coincident with its existence a marked climatic alteration. We have an amount of sultriness, followed by heavy rainfalls and thunderstorms, which is, to say the least, abnormal. Nights are hotter than I ever felt them before, and New Yorkers find them quite as hot as any they remembered in their own city. It is true that, apart from the sprightly crowd at the Champ de Mars, there is something peculiarly exhilarating in the atmosphere there. Is this because the tower is, like Jupiter, a collector of clouds charged with electricity and productive of thunderbolts? Scientists have not yet said their say. But it stands to reason that when the key at the end of Franklin's kite-string was able to draw down a thunderbolt, the vast mass of iron which springs to a hight of 180 yards into the sky, rather in the form of a steeple than a tower, ought to attract to it electricity in proportionate quantities and from great distances. I have been a good deal to the Champ de Mars, and never lost an opportunity to mount the tower. I have noticed from it that is the rendezvous—to speak in a figure—of storm spirits, and, indeed, a kind of vortex into which they rush. When they do this they get unruly, and behave like mad things. As the witches say in 'Macbeth,' they meet in 'thunder, lightning and in rain.' Nevertheless, there has not been a single electrical accident on or about the tower."

A Wealthy Bootblack.

Antonio Asse, the Prince of the New York bootblacks, was married in great style on Sunday in that city. He owns a number of the most valuable stands in town, and is the proprietor of several tenement houses—all purchased by blacking shoes. His bride is a pretty young Italian girl named Annie Berbieri, who wore on the occasion a white silk dress trimmed with valuable lace. They will go to Europe for their bridal tour.

A LUCKY TRIAL.

The Good Fortune Which Followed.

It affords me great pleasure to send to you this voluntary statement of my experience in testing the merits of Joy's Vegetable Sarsaparilla. For the last five years I have been troubled with a most exceedingly sluggish liver, including loss of appetite and distress after eating, pains in the back and kidneys, and boils around my neck and face. I tried many liver remedies, only getting temporary relief. I was recommended to try a bottle of "The California Remedy" Joy's Vegetable Sarsaparilla as a test, and while taking the first bottle I became convinced of its merits, for I could feel it was working a change in me. I took five bottles, and during that time my troubles left me. Everything is working full and regular. In fact it has cleansed, purified and braced me up generally. I feel like another man. You are at liberty to use this as you see fit, or can refer whom you please to

Chas. Lee

With Beamish, corner Third and Market streets, San Francisco.

BORN.

FULTON—In Reno, Nevada, July 22, 1889, to the wife of R. L. Fulton, a daughter.

DOUGHERTY—In Reno, Nevada, July 21, 1889, to the wife of Thomas Dougherty, a son.

UNION SALOON

Corner 2d and Virginia Streets,

RENO, NEVADA

CHASE & CHURICH, Proprietors.

WE MAKE A SPECIALTY OF JESSE Moore and A. A. Whiskies. For Medicinal Purposes these celebrated brands have no equal. Our bar is always supplied with the choicest brands of Liquors, Wines and Cigars. All the latest publications on file Pine Billiard and Card Room attached. oct8f

TREMONT HOTEL.

NELSON & CUMLEY, PROPRIETORS.

PLAZA ST. RENO, NEVADA.

This hotel has been newly and neatly fitted up with first-class accommodations. Rates, $1 and $1 50 per day.—Bar connected with the hotel. je14tf

PALACE DRY GOODS HOUSE.

FACTS AND FIGURES!

.....FROM THE.....

PALACE DRY GOODS AND CARPET HOUSE

There is nothing fanciful in figures, but there is something solid in them, for it is said that "Figures never lie." So we will give a few facts and figures:

Dress Goods! Dress Goods!

Dress Patterns in stripes and plaids reduced from $4 00 to $2 50

Dress Patterns in combinations, reduced from 6 00 to 3 75.

Dress Patterns in combinations, reduced from 9 00 to 6 00.

Box Suit Patterns, reduced to half their actual value.

Black Alpaccas and Siciliennes!

Our 46-inch Black Alpacca reduced to 50 cents per yard.

Our 40-inch Black silk finished Alpacca reduced to 65 cts. per yard.

Our 40 inch Black Siciliennes reduced to 50 cts. per yard.

Our 40-inch XXX Black Sicilennes reduced to 65 cents per yard.

Sateens! Sateens!

Sateen Dress Patterns, containing 12 yds, at 1 50 a suit.

Sateen Dress Patterns reduced to 2 00, former price, 3 00. All Sateens GREATLY reduced.

1000 yards figured Lawns, fast colors, at only 5 cents per yard.

Closing-out Quotations on Summer Wraps and Jackets!

Beaded Wraps at 5 00, former price, 10 00.

Beaded Wraps at 7 50, former price, 12 50.

Beaded Wraps at 10 00, former price, 15 00.

These are figures at which an investment is profitable.

ALL OF OUR JACKETS MUST GO.

Four Grey and Red, light-weight Jackets at 2 50, former price 5 00.

Five Tan, Brown and Navy, light-weight Diagonal Jackets, 5 00, former price, 7 50.

Parasols! Parasols!

We have concluded to close out the balance of our Parasols at cost.

Great reductions in every department.

Do not fail to visit us during this sale.

Respectfully,

The Palace Dry Goods House

$150,000 Worth of Bang!

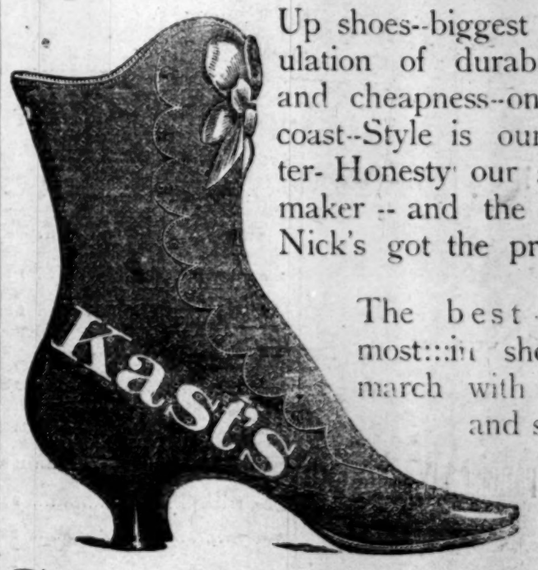

Up shoes--biggest population of durability--and cheapness--on the coast--Style is our cutter- Honesty our shoemaker -- and the Old Nick's got the prices--

The best -- the most:::in shoes::: march with us::: and shout

Sweeping Bargains!

In Dressy Footwear.

Mail Orders Our Leading Specialty!

Our handsome Illustrated Catalogue sent free to any address

Kast's

738-740 Market St., San Francisco, Cal.

MISCELLANEOUS.

Clearance Sale! —AT— E. C. Northrop's Dry Goods Store

Every article throughout my entire stock has been reduced and will be placed on the market

MONDAY, JUNE 24, 1889.

Ladies should come at once and secure some of the bargains that will be offered —CARPETS, LINOLEUMS, OIL CLOTHS AT COST. RIBBONS, LACES, EMBROIDERIES, PARASOLS and ALL FANCY GOODS DOWN, AWAY DOWN.

This Sale will continue 30 days! E. C. NORTHROP.

WHERE IN THE STATE

CAN YOU FIND AS FINE A STOCK

Of Watches, Clocks & Jewelry

AS THAT KEPT BY

I. FREDRICK?

Call and convince yourself of the truth of this assertion.

Watch Repairing in all its Branches

SOCIETY MEETING

Reno Chapter No. 7, R. A. M.

THE STATED CONVOCATIONS OF RENO Chapter No. 7, R. A. M., are held at Masonic Hall on the evening of the first Thursday of each month, commencing at 8 o'clock sharp. All sojourning companions in good standing are fraternally invited to attend. By order of the H. P. L. L. CROCKETT, Secretary.

OUR PREMIUMS

THE SAN FRANCISCO

WEEKLY CALL

Price, $1.25 per Year,

—OR—

THE SAN FRANCISCO

MORNING CALL

Price, $6.00 per Year,

AS PREMIUMS FOR

1889.

THE SAN FRANCISCO WEEKLY CALL is a handsome eight-page paper. It is issued every Thursday, and contains all of the important news of the week, gleaned from every quarter of the globe, complete up to date of publication. It contains interesting special correspondence from all of the principal cities of the world and a vast amount of the best selected and original general literature. It furnishes the latest and most reliable financial news and market quotations, and gives special attention to horticultural and agricultural news, and is in every respect a first-class family paper, appealing to the interest of every member of the household.

THE MORNING CALL.

(SEVEN ISSUES A WEEK)

Is a live metropolitan daily. It has the LARGEST CIRCULATION and is recognized as being the LEADING NEWSPAPER of the Pacific Coast. Either of the above papers we will send postpaid as a premium on receipt of the following subscription prices for the combination:

DAILY GAZETTE

—AND—

Daily Morning Call

—FOR—

$11 PER YEAR.

San Francisco Weekly Call

WITH THE

Gazette and Stockman

AT THE LOW PRICE OF

$2.50 Per Year

Big G has given universal satisfaction in the cure of Gonorrhœa and Gleet. I prescribe it and consider it a safe remedy. I recommend it to all sufferers.

Cures in 1 TO 5 DAYS. Guaranteed not to cause Stricture.

Big G

Mf'd only by the Evans Chemical Co. Cincinnati, O. U.S.A.

A. J. STONER, M.D., Decatur, Ill.

PRICE, $1.00.

Sold by Druggists.

OSBURN & SHOEMAKER, Agents.

Lots for Sale.

100 LOTS OR MORE ELIGIBLE FOR BUILDING for sale at very low rates and easy terms, south of the Truckee river, south east of Reno. Enquire of [illegible] nov23tf

FOR MEN ONLY!

A POSITIVE CURE for LOST or FAILING MANHOOD, General and NERVOUS DEBILITY, Weakness of Body and Mind; Effects of Errors or Excesses in Old or Young. Robust, Noble MANHOOD fully Restored. How to Enlarge and Strengthen WEAK, UNDEVELOPED Organs and PARTS of Body. Failure impossible. 5000 References. Reports from Patients cured by Dr. Sanden's Electric Belt. Pamphlet (sealed) free. Call on or address SANDEN ELECTRIC CO., 632 Market St., San Francisco, Cal.

PREMIUMS.

OUR PREMIUMS!

We will send the DAILY GAZETTE or WEEKLY GAZETTE AND STOCKMAN with the San Francisco Daily Bulletin, Weekly Bulletin and Semi-Weekly Bulletin at the following rates:

Daily Gazette and Daily Bulletin	$9 00
Weekly Gazette and Daily Bulletin	5 00
Weekly Gazette and Semi-weekly Bulletin	3 20
Daily Gazette and Weekly Bulletin	6 [illegible]
Weekly Gazette and Stockman and Weekly Bulletin	2 90

And any of the following valuable premiums:

(The price of the premium to be added to the subscription.)

Pick Out Your Combination!

Gentleman's Gold Watch	$27 [illegible]
Ladies' Gold Watch	20 0
Silver Watch	9 0
Silver Open-face Watch	6 00
Nickel	2 0
Bicycle	20 00
Velocipede	8 5
Photographic Outfit	2 0
Magic Lantern	87½
Telescope	2 00
Microscope	2 00
Compass	15
Violin	4 50
Banjo	2 50
Cornet	7 50
Flute	3 75
Piano	2 50
Drum M	1 10
Tennis	10 00
Croquet	1 00
Chess	1 [illegible]
Garden Set	90
Toilet Set	1 00
Cane	8
Plain Gauge	1 7
Standard Atlas	2 0
Model Atlas	25
Gun	12 00
Rifle, Winchester, center fire	13 65
Rifle, Winchester, rim fire	11 80
Rifle, Flobert	2 15
Revolver	1 90
Fishing Tackle	2 00
Tent	3 5
Cot	1 50
Hammock	1 10
Base Ball Outfit	2 00
Lamp	4 10
Stylo. Pen	1 15
Type Writer	8 00
Storm Gauge	3
History of France	4 5
Knife	7
Sewing Machine	20

The Bulletin is the leading evening journal in circulation and influence on the Pacific coast. It is distinguished for the brilliancy of its editorial matter, extent of its complete news, review of current literature and art, and completeness of its local news, while it is the recognized authority in all commercial and financial affairs. The Weekly Bulletin is the only newspaper in California that publishes in extenso the decisions of the Supreme Court.

Owing to the difference in time between San Francisco and the principal news centers in the East, the world's news of each day is furnished by the Bulletin 12 hours in advance of the morning papers.

The Weekly Bulletin is a handsome 12 page, 96 column paper, issued every Wednesday morning—the largest and best weekly published in the West. It furnishes the latest and most reliable financial news and market quotations, and gives special attention to agricultural and horticultural news, and is in every respect a first-class family paper, appealing to the interest of every member of the household. The Semi-Weekly Bulletin is the regular Weekly Bulletin and Friday's issue of each week.

CATHOLIC VESTMENTS.

The Different Colors Used by Priests and Bishops.

Significance of the Cassock, the Amice, the Maniple, the Chasuble and Other Sacred Garments—The Pallium of the Primates.

The vestments worn by the Roman Catholic clergy in the celebration of the sacred rites of that church are many, and each garment has a special and spiritual meaning. The vestments worn here in America to-day, says the New York *Evening Sun*, are just the same in shape, form and number as those used in the churches of the East—in Asia Minor, Armenia and Koordistan, etc.

The cassock is a black robe reaching to the ground, and is an emblem of the seamless garment worn by Christ. It is generally of black material. The Bishop's cassock is of purple, the Cardinal's red, and the Pope's white. In Catholic countries it is publicly worn, but in this country it is generally dispensed with in the streets, except by the Christian brothers. The beretta is the three-cornered cap worn by the clergy at almost all the sacred services except the celebration of mass. The color is always black, except in the case of Cardinals, who wear a red beretta. The surplice is a white garment coming down only to the hips. It is used by acolytes, those in minor orders, and by the clergy themselves when engaged in the ordinary services of the church, the mass always excepted.

When priest or Bishop is about to celebrate the mass he first washes his fingers and then takes up the amice, a piece of white linen about a half yard square, and places it over his shoulders.

It recalls the cloth with which the Jews covered the head of the Saviour on the night before He suffered, saying: "Prophesy unto us, O Christ, who is he that struck Thee?" The alb is a long garment of white linen reaching to the ground. It signifies the spotless purity of soul which the celebrant should carry to the altar, and it also recalls the mocking garment with which King Herod clothed the Saviour when he sent him back to Pilate. The alb is fastened with a girdle or cincture, which represents the one worn by Christ, who, after the Jewish fashion of the time, bound His clothes with a girdle. The cincture is also an emblem of the rope with which the Saviour was bound to the pillar and scourged.

The maniple, which is of the same texture as the chasuble or outer garment, is worn on the left arm. In the early ages of the church and in the warm countries of the East the priests carried a little cloth on the left arm as a handkerchief, and at length became from custom part of the sacred vestments. When a Bishop is celebrating mass he removes the maniple from the arm just before the offertory, or the principal portion of the sacrifice. The stole, which is the next garment put on when vesting for the celebration of the mass, is a long and narrow band, enlarged at either end. It is placed on the neck, crossed over the breast, and fastened by the girdle. Bishops do not cross the stole. It is a sign of spiritual power and authority, and for that reason a priest never administers one of the sacraments without the stole, and the Bishop, when administering holy orders, places it on the neck of the postulant as a badge of spiritual authority.

The chasuble is the last or outer garment. Put over the head it hangs down before and behind. On the back is the figure of a cross to remind the people of the cross of Calvary, and in front is a symbol of the pillar to which Christ was bound and scourged. It represents the purple robe of derision with which the Roman soldiers clothed Christ.

The garments and ornaments worn by Bishops are more numerous than those used by priests. The sandals which were worn in olden times have been dispensed with. A veil is placed on the knees coming up to the breast, the purpose of which is that the Bishop may place his hands upon it so as not to soil the vestment. He wears a cross on his breast—the pectoral cross—hanging from his neck. Incased in the cross are always some sacred relics. In putting it on or taking it off he always kisses it to show his love and reverence for the cross of Christ. After the alb he puts on the tunic and then the dalmatica. The surplice is worn by the inferior clergy, the tunic by the subdeacon, the dalmatica by the deacon, the chasuble by the priest, but the Bishop wears all, to show that he has power over all the clergy. The Bishop next puts on the gloves to signify the prudence and discretion he should use in the exercise of his episcopal powers. After the chasuble is put on the miter is placed on his head by a deacon. This he must remove when he approaches the altar to say mass. The tiara worn by the Pope has also to be removed when he celebrates mass. Next comes the ring, emblematic of Christ's espousal with the church. The pastoral staff is emblem of apostolic authority. The Pope, though he is Bishop of Rome, has no crozier, because its first Bishop, St. Peter, history says, gave his crozier to another to work miracles, and never used one after that.

The pallium is a garment worn only by Archbishops, primates and patriarchs during Divine service. It goes around the neck and shoulders. It is always made of the wool of lambs blessed in St. Agnes' Church in Rome.

The colors used in the vestments at different times of the year are five in number—white, black, red, green and violet. White is used on all joyous festivals, the great feasts of the Redeemer, the Virgin Mary and the eminent confessors of the church. Black is the color of death and at funerals and masses for the dead, and on good Friday it is the color used. In case of a child who dies before the age of committing sin, and when a mass is said for it, white is the color worn. Red is used on all the feasts of the martyrs, who shed their blood for the faith. It is also worn on Pentecost Sunday in memory of the fiery tongues with which the Holy Ghost descended on the apostles. On all Sundays and ferias pretending to the Holy Ghost green is used, except in the case of Pentecost. It is symbolic of the green which covers the earth, and the various plants, herbs, etc., that are the nourishing principle of all life as the Holy Ghost is the principle of all our good thoughts and actions and gives everlasting and perpetual youth to the church. Violet is the penitential color, being nearest the color of ashes, and is used during Lent and Advent.

Dangers of Ice-Water.

Dr. Hammond protests against the American habit of gulping down a great quantity of ice-water. He says that it induces catarrh of the stomach, which underlies a dozen other troubles, and, very possibly, cancer of the stomach. Ice, used in small quantities, is a valuable remedy, but any one had better swallow coals of fire than ice-water. It blisters and destroys the membrane. Dyspepsia is a sure consequence, and it does not even insure temporary comfort. What, then, can we do? Swallow instead an occasional crumb of ice. Reasonably cold, but not ice-cold, lemonade, is a convenient and wholesome drink. Better yet is the old-fashioned farmer's drink of one-half milk and one-half water. This is refreshing and cooling when far from ice-cold.

A woman is living in Xenia, O., at the age of eighty, who does not know by sight or name the children of her brother, a man of seventy, who is a resident of the same town. A quarrel estranged the two thirty-five years ago, and they have not spoken nor even seen each other since.

THE PONY EXPRESS.

Ben Holliday's Jockeys and Their Daring, Unrivaled Rides.

"For years after the completion of the Union Pacific railroad the speed averaged less than twenty miles an hour, and this gave the iron horse but about eight hours a day advantage over the four-legged steeds employed by the pony express run by the famous Ben Holliday."

The speaker was Richard Berry, a Canon City (Col.) miner, says the St. Louis *Post-Dispatch*. "A letter would be sent from Sacramento to Nebraska at the rate of two hundred and seventy-five miles a day. When it is remembered that this was done over an almost desert country, without good roads, and that two great mountain chains were crossed on the trip, the feat appears in its true proportion.

"Every thing depended upon the riders, and Holliday managed to collect a force of jockeys which has probably never been equaled in the world. They were all light men, one hundred and thirty-five pounds being the outside limit as regards weight, and were required to possess a thorough knowledge of the country over which they rode.

Four hours was a day's work, during which time four horses were used. In the mountain regions the stages were each ten miles long and from twelve to fifteen on the plains. An hour between the stages was the time fixed as a maximum; although the distance was generally ridden in less.

"When I lived in Virginia City my office was just opposite that of the Pony Express Company, and I used to watch with great interest the adventurous horseman who set out every day. Four o'clock in the afternoon was the time fixed for the departure of the mail. At five minutes before that hour the rider made his appearance. He was lightly clad, wore English top boots and sharp spurs. A saddle of very light weight was placed on his horse, it being provided with two sharp hooks in the cantle upon which to hang the bag. Bit, reins and every thing were made as light as possible. Holliday being firmly of the opinion, generally held in racing circles, that the weight of a stable boy would win or lose a race.

"At 3:59 the mail agent appeared at the door with the little mail-bag in his hand. The rider mounted and the bag was fastened to the saddle. The moment the clock struck the key was turned in the lock, and after that there was not money enough in Virginia City to get a letter in that bag.

"Away the horseman went at full gallop, dropping into a sharp trot when he struck the steep up-grade half a mile from the city, and breaking into a gallop as soon as he reached the top, which was not interrupted for ten miles. At the end of the first stage his remount was ready, an attendant transferred the bag from one horse to another, and after a delay of less than ten seconds the mail was again under way.

"Just before eight o'clock the same rider would return to Virginia City, bringing the return mail, having ridden forty miles and a little over in the interval. This constituted his day's work and for it received ten dollars."

Louisa Was Excused.

A teacher in one of the New York public schools has been much annoyed by truancy, and has recently inforced the rule that her scholars, on their return to school after any absence, must bring her a note stating in full the cause of such absence, and the exact length of its duration, said note to be in the handwriting of parent or guardian. The following is a note brought by one of her pupils after two week's absence:

"Lou sa was absent monday, please excuse her.

Lou sa was absent toosday, she had a sore throte.

Lou sa was absent wedsday, she had a sore throte.

Lou sa was absent thursday, she had a sore throte.

Louisa was absent friday, she had a sore throte.

Pon I this your mayin forever more."

How He Became Famous.

The Walker, Iowa, *News*, says: Our old friend, Robert Baird, of Muscatine, Iowa, has been Secretary of the State Senate, and an active politician for years, but was never generally known until he had the colic, and used Chamberlain's Colic, Cholera and Diarrœa Remedy, and got into one of their advertisements. "Now he is famous." Here is what Mr. Baird said: "While I was in Des Moines, I was taken with a severe attack of bowel complaint. For two days I suffered intensely, trying several drug stores and paying them for relief, but in vain. I finally bought a small bottle of Chamberlain's Colic, Cholera and Diarrœa Remedy, and two doses of that brought me out all right. It costs less than the drug-store preparations and I have the balance for future use. I consider it a grand remedy." 25 and 50 cent bottles for sale by Osburn & Shoemaker.

Oregon is one of the most productive States in the Union. Its vast mineral regions contain gold, silver, copper, iron and coal. In immense tracts of grazing lands support thousands of cattle and sheep, and its extensive agricultural regions produce all the cereals in abundance, the yield per acre being, in some instances, the largest in the world. Among the useful and valuable products of the Webfoot State may be mentioned Oregon Kidney Tea, which has proved a boon to thousands afflicted with pain in the back and kidney difficulties. It is purely of vegetable composition and never fails. Sold by William Finniger.

The immediate symptoms of Dyspepsia, or Indigestion, are a distressing sense of weight, oppression and fullness in the stomach, heartburn, loss of appetite, foul breath, belching, flatulency, nausea, pains in the shoulders and breast. Dr Henley's Dandelion Tonic promotes healthy digestion and removes all unhealthy symptoms. Sold by William Finniger.

This is the season of the year when the raw, cold winds create sad havoc with the hands and complexion. Soft, white hands and a clear "peachy" complexion can be assuredly preserved by the frequent application of Bulard's Specific. If rubbed into the skin well it leaves no greasy surface. The skin absorbs it. Sold by William Finniger.

It should be generally known that Dr. Henley's Dandelion Tonic insures a hearty appetite and increased digestion, dispels nervous depression and low spirits, overcomes lack of energy and wakefulness, and will infuse new life and strength into the weakest invalid. Sold by William Finniger.

Advice to Mothers.

MRS. WINSLOW'S SOOTHING SYRUP should always be used for children teething. It soothes the child, softens the gums, allays all pain, cures wind colic, and is the best remedy for diarrhœa. Twenty five cents a bottle 193

RUPTURE AND PILES.

We positively cure all kinds of Rupture and Rectal Diseases, no matter of how long standing, in from 30 to 60 days, without the use of *knife, drawing blood*, or *detention from business*. Terms, **No Cure No Pay, and No Pay Until Cured.** If afflicted, come and see us or send stamp for pamphlet. Address, **Drs. Porterfield & Lotey, 838 Market, S. F.**

nov8-eod1y

THIS PAPER is kept on file at F. C. Dake's Advertising Agency, 64 and 65 Merchant's Exchange, San Francisco, Cal., where contracts for advertising can be made for it.

GAZETTE AND STOCKMAN.

THE

WEEKLY GAZETTE

—AND—

STOCKMAN!

—THE—

Leading and Best

FAMILY

—AND—

FARMERS'

PAPER

In the State of Nevada

Only $2 per Year.

GAZETTE CLUB RATES.

READ THE

GAZETTE CLUB RATES

For Clubbing Purposes the WEEKLY GAZETTE AND STOCKMAN makes the following offer:

Weekly Examiner and Weekly Gazette and Stockman, per year,

$3.25.

Weekly Bulletin and Weekly Gazette and Stockman, per year,

$2.90.

Daily Examiner and Weekly Gazette and Stockman, per year,

$7.00.

Weekly Call and Weekly Gazette and Stockman, per year,

$2.50.

Daily Bulletin and Weekly Gazette and Stockman, per year,

$5.00.

Godey's Lady's Book and Weekly Gazette	$3 50
Godey's Lady's Book and Daily Gazette	7 50
Texas Siftings and Weekly Gazette	3 00
Daily Call and Weekly Gazette	5 00

THE GAZETTE

Book and Job Printing Office

VIRGINIA STREET, RENO, NEVADA.

LARGEST AND MOST COMPLETE IN THE STATE

Letter Heads, Invitations,
Note Heads, Programmes,
Bill Heads, Wedding Cards,
Statements, Ball Tickets,
Business Cards, Visiting Cards,
Vouchers, Hand Bills,
Pay-Rolls, Envelopes,
Circulars, Posters, &c

Every Description of Book Work Done with Neatness and Despatch.

ESTIMATES FURNISHED ON APPLICATION.